

PREPARED FOR:
SHIRLEY RASMUSSEN
COLDWELL BANKER BEARDSLEY & ASSOCIATES
598 MILWAUKEE AVE.
BURLINGTON, WI
53105

PLAT OF SURVEY

- OF -

J.K. SURVEYING INC.
N3705 WILLOWBEND LANE
LAKE GENEVA, WI, 53147
262-248-3697

UNIT NO. 105 OF COUNTRY ESTATES CONDOMINIUM, AS RECORDED IN
VOL 150 OF RECORDS, PAGE 1 AT WALWORTH COUNTY, REGISTER OF
DEEDS, LOCATED IN SECTION 8, T.2.N., R.18.E., WALWORTH COUNTY,
WISCONSIN.

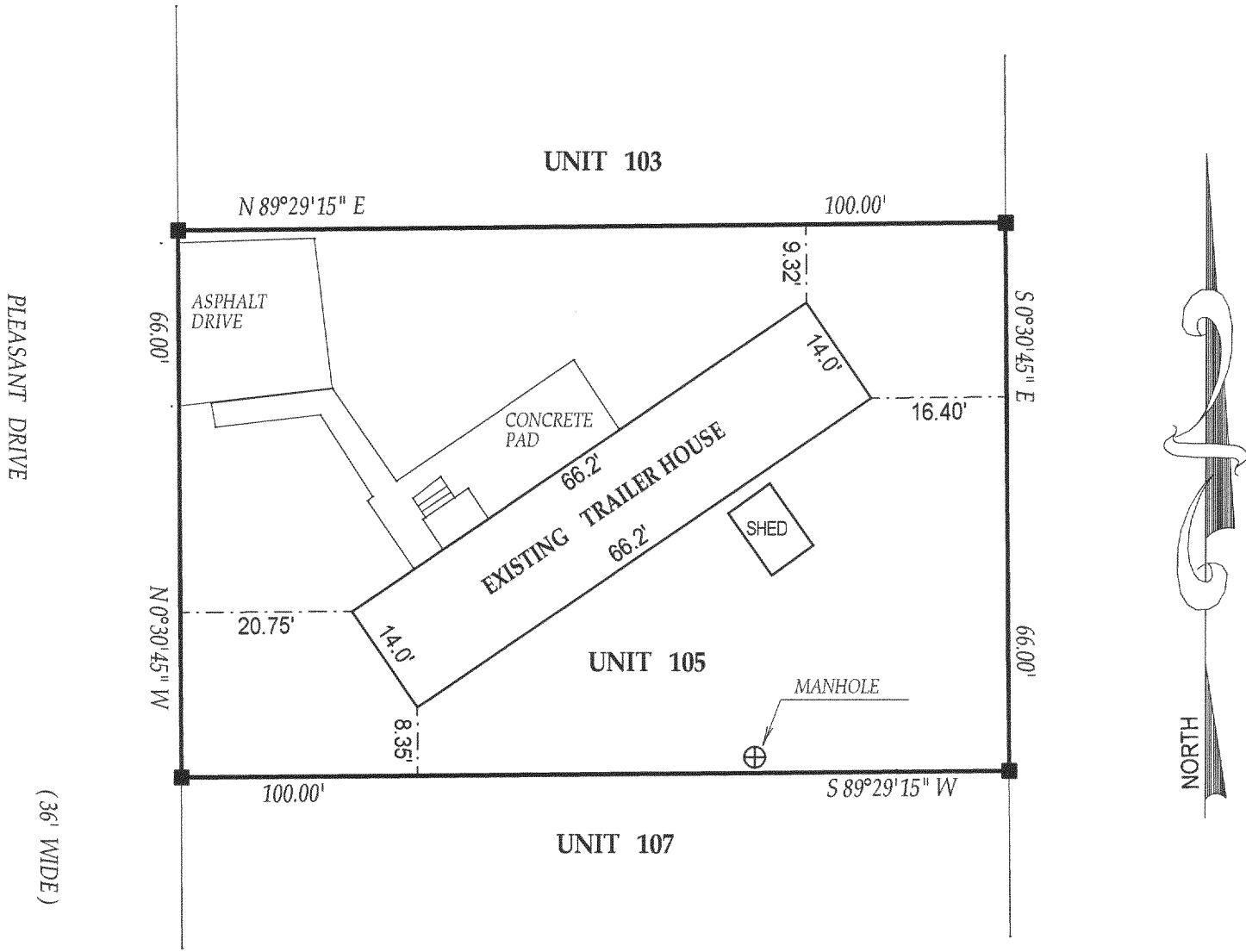

REGISTERED
MAR 3 2004
KW

- () = recorded as
- = found iron bar
- = found iron pipe
- = set iron pipe
- = set iron bar

COMPARE LEGAL DESCRIPTION ABOVE AND DRAWING WITH DEED. FOR BUILDING RESTRICTIONS AND EASEMENTS NOT SHOWN, REFER TO DEED, ABSTRACT SOURCES AND LOCAL MUNICIPAL CODES. NOTIFY THE SURVEYOR IMMEDIATELY OF ANY DISCREPANCY.

SCALE 1" = 20'

JOB # 04-074

TAX ID # NCS 00105

"I hereby certify that I have surveyed the above described property and that the above map is a true representation thereof and shows the size and location of all visible structures, apparent easements and encroachments if any."

This survey is made for the present owners of the property, and those who purchase, mortgage, or guarantee the title thereto, within one year from the date hereof.

DATED THIS 1st, DAY OF MARCH, 2004

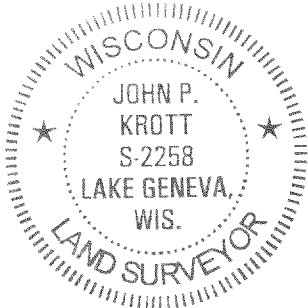

John P. Krott
JOHN KROTT S - 2258
Wisconsin Registered Land Surveyor
(original if signed in red)

218-1439